

**GROUND FLOOR PLAN**  
(Scale 1:150)

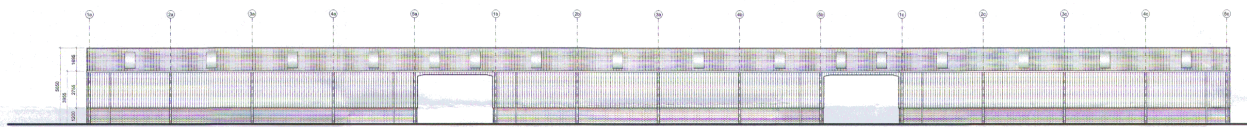

**NORTH ELEVATION**  
(Scale 1:150)

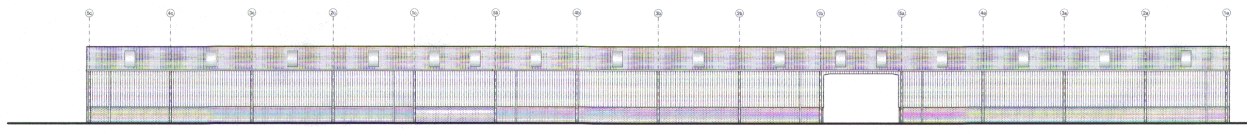

**SOUTH ELEVATION**  
(Scale 1:150)

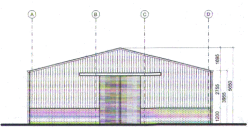

**WEST ELEVATION**  
(Scale 1:150)

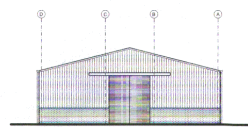

**EAST ELEVATION**  
(Scale 1:150)

**Notes**  
Do not scale from this drawing or consider any dimension to be accurate.  
This drawing is based on drawings & information received from the client. In the event of any discrepancy being found, these should be brought to the attention of the Prospect Design for further instruction.  
This drawing is for Planning purposes only and is not to be considered a construction or setting out drawing.  
North Point shown approximately.  
The proposed layouts are subject to the following, although not exhaustive:  
1. Structural Engineers Requirements.  
2. Mechanical and Electrical Engineers Requirements.  
3. Drainage Requirements.  
4. Planning approvals.  
5. Building Regulations approvals.

THIS COPY HAS BEEN MADE BY DVA WITH THE AUTHORITY OF PROSPECT DESIGN ARCHITECTURAL SERVICES AND NO RESPONSIBILITY IS ACCEPTED FOR ANY ERRORS OR OMISSIONS THAT MAY OCCUR. THIS DRAWING SHOULD BE CONSIDERED VALID ONLY WITH YOUR PERMISSION OF THE ORIGINAL DRAWING.

REV	AMENDMENT	DRAWN	DATE

**PROSPECT DESIGN**  
Architectural Services  
6 Field View, Norton, Malton, N Yorks, YO17 6AZ  
Tel: 01653 690272 Mob: 07792700055  
email: prospectdesign@btinternet.com

Client  
**R. F. RACING LTD**  
MEWS HOUSE  
MUSELY BANK, MALTON,  
N YORKS, YO17 6 TD

Job Title  
**PROPOSED DEVELOPMENT OF  
RACEHORSE TRAINING CENTRE.**

Drawing Title <b>STABLE BLOCK FLOOR PLAN AND ELEVATIONS</b>	
Scale 1:150 @ A1	Drawn R.W.
Date 07.05.2014	Checked

Drawing Number  
**PD141-03**

**Notes**

Do not scale from this drawing or consider any dimension to be accurate.

This drawing is based on drawings & information received from the client. In the event of any discrepancy being found, these should be brought to the attention of the Prospect Design for further instruction.

This drawing is for Planning purposes only and is not to be considered a construction or setting out drawing.

North Point shown approximately.

The proposed layouts are subject to the following, although not exhaustive:

1. Structural Engineers Requirements.
2. Mechanical and Electrical Engineers Requirements.
3. Drainage Requirements.
4. Planning approvals.
5. Building Regulations approvals.

THIS DRAWING HAS BEEN MADE BY US WITH THE AUTHORITY OF MALDEN DISTRICT COUNCIL. PLANNING IS THE RESPONSIBILITY OF THE CONTRACTOR. CONTRACTOR MUST VERIFY ALL DIMENSIONS ON SITE BEFORE COMMENCING ANY WORK OR MAKING ANY SHOP DRAWINGS.

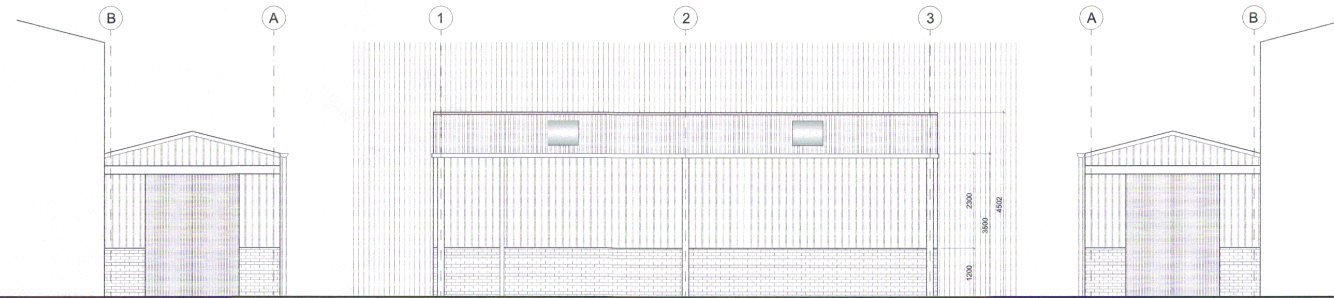

**EAST ELEVATION**  
(Scale 1:50)

**SOUTH ELEVATION**  
(Scale 1:50)

**WEST ELEVATION**  
(Scale 1:50)

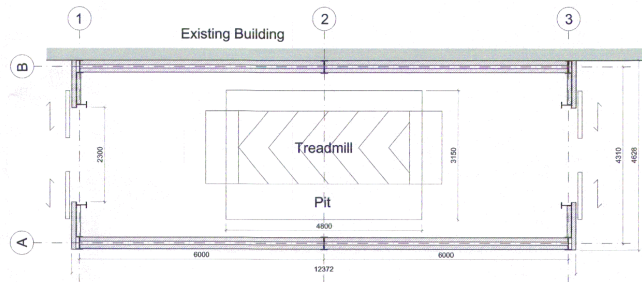

**GROUND FLOOR PLAN**  
(Scale 1:50)

REV	AMENDMENT	DRAWN	DATE

CONTRACTOR MUST VERIFY ALL DIMENSIONS ON SITE BEFORE COMMENCING ANY WORK OR MAKING ANY SHOP DRAWINGS

**PROSPECT DESIGN**  
Architectural Services

6 Field View, Horton, Malton, N Yorks, YO17 8AZ  
Tel: 01653 690272 Mob: 07792700035  
email: prospectdesign@btinternet.com

Client:  
R. F. RACING LTD  
MEWS HOUSE  
MUSELY BANK, MALTON,  
N YORKS, YO17 6 TD

Job Title:  
PROPOSED DEVELOPMENT OF  
RACEHORSE TRAINING CENTRE.

Drawing Title:  
**PROPOSED TREADMILL  
BUILDING FLOOR PLAN AND  
ELEVATIONS**

Scale: 1:50 @ A1  
Date: 07.05.2014

Drawn:  
Checked:

Drawing Number:  
PD141-04

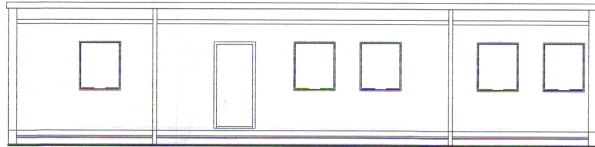

**SOUTH ELEVATION**  
(Scale 1:50)

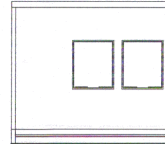

**WEST ELEVATION**  
(Scale 1:50)

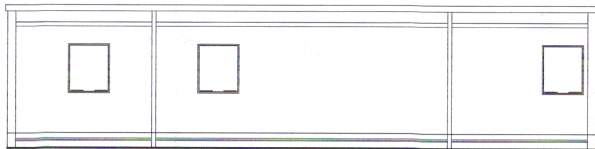

**NORTH ELEVATION**  
(Scale 1:50)

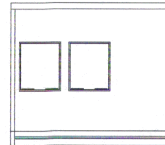

**EAST ELEVATION**  
(Scale 1:50)



**NORTH ELEVATION**  
(Scale 1:50)

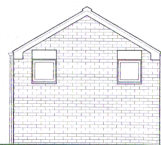

**EAST ELEVATION**  
(Scale 1:50)

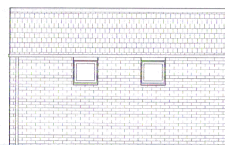

**SOUTH ELEVATION**  
(Scale 1:50)

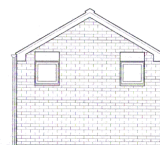

**WEST ELEVATION**  
(Scale 1:50)

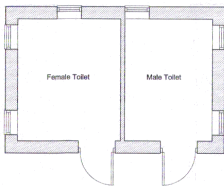

**FLOOR PLAN**  
(Scale 1:50)

**Notes**

- Do not scale from this drawing or consider any dimension to be accurate.
- This drawing is based on drawings & information received from the client. In the event of any discrepancy being found, these should be brought to the attention of the Prospect Design for further instruction.
- This drawing is for Planning purposes only and is not to be considered a construction or setting out drawing.
- North Point shown approximately.
- The proposed layouts are subject to the following, although not exhaustive:
1. Structural Engineers Requirements.
  2. Mechanical and Electrical Engineers Requirements.
  3. Drainage Requirements.
  4. Planning approvals.
  5. Building Regulations approvals.

THIS COPY HAS BEEN MADE BY ME WITH THE AUTHORITY OF PROSPECT DESIGN ARCHITECTURAL SERVICES AND WILL BE USED FOR THE PROJECT ONLY. THIS COPY IS NOT TO BE REPRODUCED OR USED FOR ANY OTHER PROJECT WITHOUT THE WRITTEN PERMISSION OF PROSPECT DESIGN ARCHITECTURAL SERVICES.

REV	AMENDMENT	ISSUED	DATE

CONTRACTOR MUST VERIFY ALL DIMENSIONS ON SITE BEFORE COMMENCING ANY WORK OR MAKING ANY SHOP DRAWINGS

**PROSPECT DESIGN**

Architectural Services

6 Field View, Norton, Malton, N Yorks, YO17 9AZ  
Tel: 01463 690272 Mob: 07792700035  
email: prospectdesign@btinternet.com

Client:  
**R. F. RACING LTD**  
MEWS HOUSE  
MUSELY BANK, MALTON,  
N YORKS, YO17 6 TD

Job Title:  
PROPOSED DEVELOPMENT OF  
RACEHORSE TRAINING CENTRE.

Drawing Title:  
**TEMPORARY OFFICE DEVELOPMENT  
STRUCTURE AND AS BUILT  
TOILET BLOCK FLOOR PLAN  
AND ELEVATIONS**

Scale	1:50 @ A1	Drawn	R.W.
Date	07.05.2014	Checked	

Drawing Number	PD141-05
----------------	----------